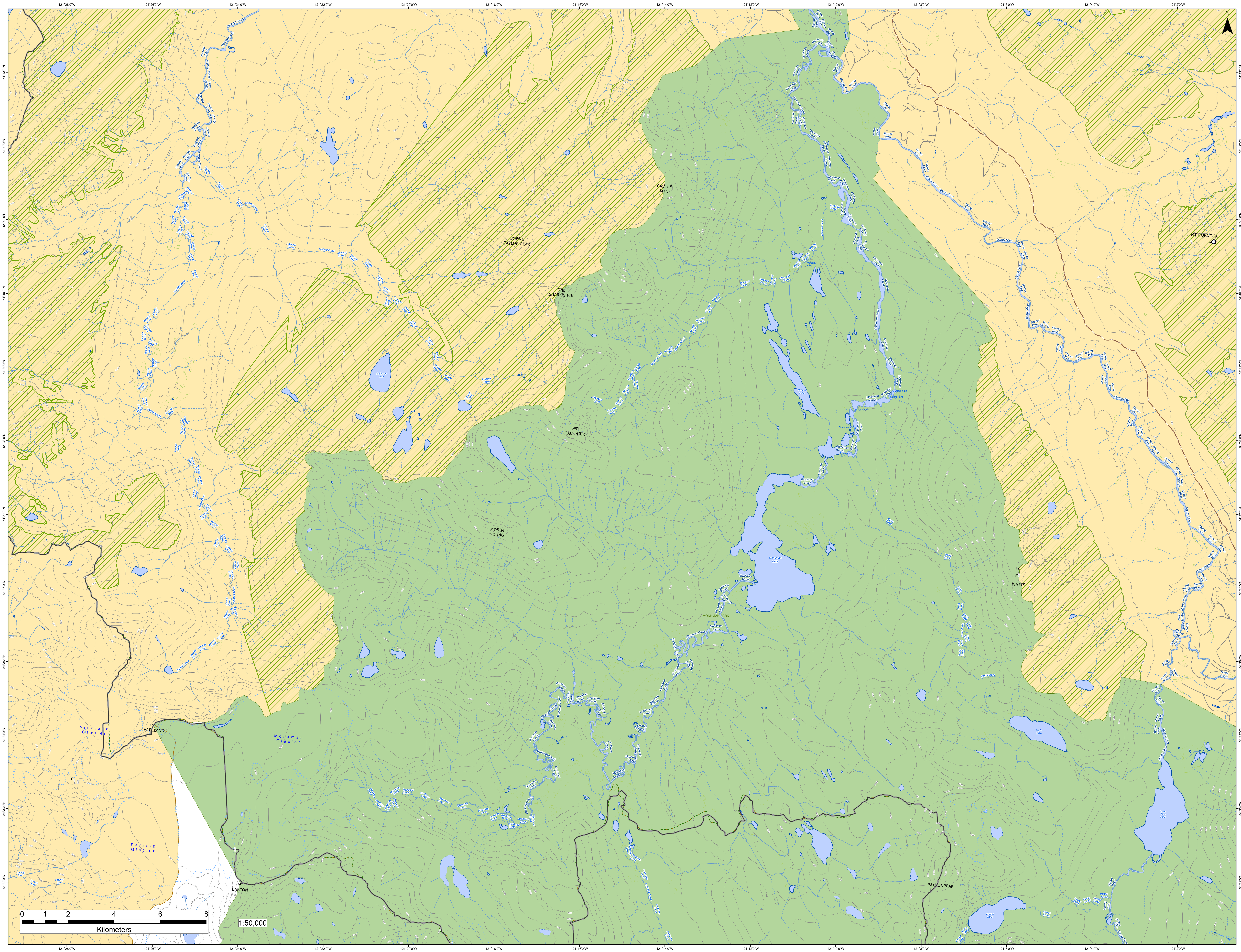
N
121°28'0"W
121°26'0"W
121°24'0"W
121°22'0"W
121°20'0"W
121°18'0"W
121°16'0"W
121°14'0"W
121°12'0"W
121°10'0"W
121°8'0"W
121°6'0"W
121°4'0"W
121°2'0"W
54°43'0"N
54°42'0"N
54°41'0"N
54°40'0"N
54°39'0"N
54°38'0"N
54°37'0"N
54°36'0"N
54°35'0"N
54°34'0"N
54°33'0"N
54°32'0"N
Imperial Creek
Leyland Creek
Anderson Lake
BOONE TAYLOR PEAK
THE SHARK'S FIN
CASTLE MTN
MT GAUTHIER
MT JIM YOUNG
Horsetail Creek
Horsetail Falls
Holmes Lake
Monkman Creek
Murray River
Moore Falls
Brooks Falls
Monkman Falls
Chambers Falls
Monkman Lake
MONKMAN PARK
MT CORNOCK
Devils Creek
MT WATTS
Bulley Creek
Lupin Lake
Lower Blue Lake
Paxton Creek
Paxton Lake
PAXTONPEAK
Fontoniko Creek
MT VREELAND
Vreeland Glacier
Monkman Glacier
Parsnip Glacier
Parsnip River
MT BARTON
0 1 2 4 6 8
Kilometers
1:50,000